



Markisolette



Micro 300

Just
enjoy life!

Lewens
MARKISEN





*Spreads a sunny mood and creates
a Mediterranean ambience:
the Micro 300 markisolette*

Micro 300 – markisolette

Mediterranean flair for every frontage



Sleek and shapely:

*the cassette fits snugly against the wall,
creating a harmonious transition to the
house façade.*

Perfectly tensioned awning fabric
*in any extended position thanks to
high-quality pneumatic springs.*



A precision fit with plenty of style

- Width max. 350 cm, height max. 275 cm
- Fabric: Acrylic (*standard*), polyester, Soltis 92 (*option*)
- Cassette flush with wall
- Electric motor
- Options: Radio motor/radio remote control, automatic weather sensor



If only partly extended, the Micro 300 runs parallel to the window like a vertical awning. On full extension the awning is angled outwards.



A traditional feature in Mediterranean climes, markisolettes conjure up a southern atmosphere and add charm to the building frontage. The Micro 300 creates pleasant shading of the interior while providing a virtually unobstructed view of the outside and good ventilation. It even leaves room for window boxes and the plants enjoy shade too.

Markisolette

This awning combines the advantages of drop-arm and vertical awnings: while the upper part always remains vertical, the lower part is angled outwards when extended, so that the view to the outside is retained.

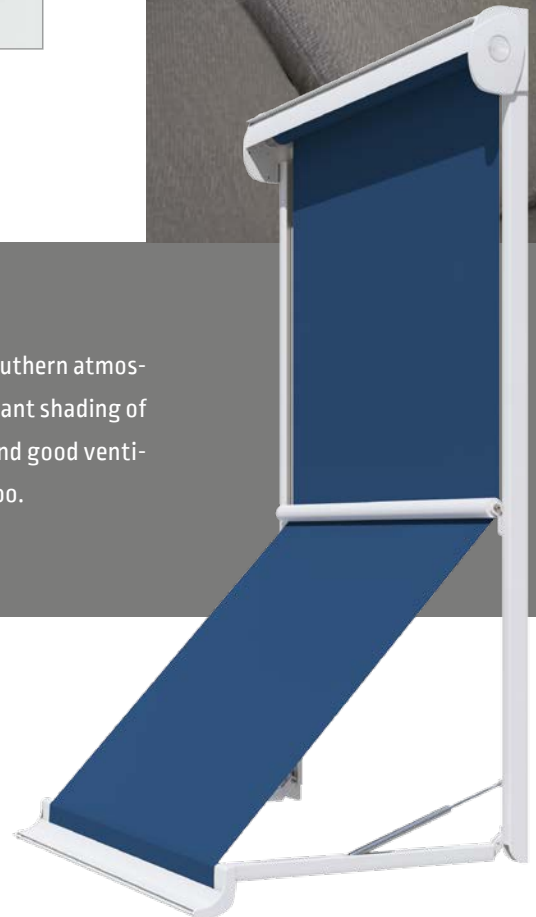

Micro 300

Equipment and technical features



Manufactured and assembled in Germany
Quality and technology CE-compliant

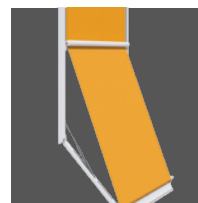

| | |
|--|-------------------------------------|
| Technology | |
| Technology | Markisolette |
| Casing (H x T) | 172 x 138 mm |
| Widths (max.) | |
| 1 unit (single panel) | 350 cm |
| Height (max.) | |
| System height | 275 cm |
| Arm length (Standard) / arm pitch (max.) | 72,5 cm / 135° |
| Drive | |
| Electric motor (for wall switch) | <input checked="" type="checkbox"/> |
| Radio motor (io or RTS) | <input type="checkbox"/> |
| Crank drive | <input type="checkbox"/> |
| Frame colours | |
| 17 RAL colours and 6 textured finishes (Lewens standard colours) | <input checked="" type="checkbox"/> |
| Natural silver (E6/EV 1 anodized, small components RAL 9006) | <input checked="" type="checkbox"/> |
| Additional RAL, special colours and effect finishes | <input type="checkbox"/> |
| Awning fabrics from the LEWENS collection | |
| Branded acrylic (spun-dyed, ultra fade resistant) | <input checked="" type="checkbox"/> |
| Branded polyester (spun-dyed, ultra fade resistant) | <input type="checkbox"/> |
| Soltis 92 | <input type="checkbox"/> |
| Tenara quality sewing yarn | <input checked="" type="checkbox"/> |
| Ultrasonic seam welding | <input type="checkbox"/> |
| Options | |
| Radio motor + radio remote control (io or RTS) | <input type="checkbox"/> |
| Automatic weather sensor (sun, wind, rain) | <input type="checkbox"/> |
| Attachment | |
| Wall | <input checked="" type="checkbox"/> |
| Ceiling | <input type="checkbox"/> |

Possible dimensions and restrictions along with the complete range of electronic accessories can be found in the technical data in the current Lewens price list.

Standard Option



Your stockist will be happy to advise you:



www.lewens-markisen.de

Subject to technical alterations. Date: 04/2020